

SCHOOL OF GLOBAL HUMANITIES AND SOCIAL SCIENCES

NAGASAKI UNIVERSITY

STUDY IN/OF
NAGASAKI



2023 SUMMER PROGRAM

Welcome to Nagasaki

Thank you for your participation in the Summer Program 2023: Study in/of Nagasaki. Nagasaki is a unique city where people of different nationalities, languages, cultures and religions have coexisted for more than 400 years. As an important emporium for trade with East and Southeast Asia junk ships, the city soon became a melting pot, where – thanks to the Christian missionaries, large numbers of Chinese merchants, Buddhist monks, artisans and literati who congregated in the city – residents were not constrained to a mono-ethnic, mono-cultural tradition. In Nagasaki, you could be of Chinese ethnicity or of Dutch cultural heritage, and/or profess the Christian faith, and still be Japanese. Drawing on this rich spiritual legacy of a place that welcomes strangers and embraces new things, respects diversity and values tolerance, we welcome students from all over the world to benefit from this precious opportunity for intercultural dialogue and friendship.

School of Global Humanities and Social Sciences
Nagasaki University

ABOUT US



Ken MASUDA (増田 研) is Associate Professor in the School of Global Humanities and Social Sciences, and the School of Tropical Medicine and Global Health. Ph.D. in Social Anthropology (Tokyo Metropolitan University). His career as anthropologist started in an agro-pastoral ethnic group in Ethiopia, Northeast Africa. He is currently leading several research projects on population aging and social sustainability in Nagasaki, Hiroshima, and countries in East Africa.



Takenori NOGAMI (野上 建紀) is a professor in the School of Global Humanities and Social Sciences. His specialty is archaeology, and he concentrates on interactions and trade in the relatively recent period of the Medieval and Early-modern times. The research theme that interests him most is the clarification of trade routes for Hizen porcelain (Imari) exported from Nagasaki during the Edo period.



Wang Wei (王 維) is a professor of Cultural Anthropology in the School of Global Humanities and Social Sciences at Nagasaki University. She is specialized in the study of Chinese Overseas and ethnomusicology. She has continued to carry out varied field work in Japan, Asia and African countries since 1990s.



Yumiko Saito (才津 祐美子) is a professor in the School of Global Humanities and Social Sciences. Her specialty is folklore and cultural anthropology. She has been clarifying the effects of local culture transitioning into cultural heritage and becoming a tourism resource. In the future, she plans to investigate the World Heritage status of Nagasaki's churches and the implications.



Simon Hull (サイモン ハル) is an assistant professor at Nagasaki Junshin Catholic University. He holds degrees from the University of Cambridge, United Kingdom, and Harvard University, USA, and was closely involved in Japan's successful bid to list some of the Nagasaki region's Hidden Christian Sites as world heritage sites, which were inscribed on the World Heritage List by UNESCO in 2018. In 2019, he was appointed by the President of the Catholic Bishops' Conference of Japan to head the International Press Centre during the visit of Pope Francis to Nagasaki. He specializes in Japanese Catholicism.

PROGRAM SCHEDULE

Time	Jul 3, Mon	Jul 4, Tue	Jul 5, Wed	Jul 6, Thu	Jul 7, Fri
8:50-10:20	9:15 Hotel Lobby		【Lecture 3】 History of Cultural Exchange Lounge		
10:30-12:00	Orientation & Introduction Lecture Room: 51	【Lecture 1】 Historical Background Lecture Room: 33	【Lecture 4】 History of Cultural Exchange Lounge	Field Excursion to Urakami - Peace Park - Hypocenter - A-bomb Museum - Sakamoto Campus - Kyonomine Cemetery - Anakobo Temple - Urakami Cathedral	Field Excursion on Chinese Tradition - Old Chinese Quarter - China Town - Sofuku-ji Temple - Kofuku-ji Temple - Goshin-ji Temple
12:50-14:20		【Lecture 2】 Historical Background Lecture Room: 33			
14:30-16:00					

Time	Jul 10, Mon	Jul 11, Tue	Jul 12, Wed	Jul 13, Thu	Jul 14, Fri
8:50-10:20			【Lecture 1】 Historical Background Lounge		Field Excursion in Sotome - Karematsu Shrine
10:30-12:00	Groupwork on Urakami Field Lecture Room: 51	Group work on Chinese Tradition Lecture Room: 33	【Lecture 2】 Historical Background Lounge	【Lecture 3】 Historical Background Lecture Room: 33	- Sotome Museum of History and Folklore - Nomichi Cemetery
12:50-14:20	Presentation & Discussion on Urakami Field Lecture Room: 51	Presentation & Discussion on Chinese Tradition Lecture Room: 33		Guidance for Field Excursion Lecture Room: 33	- Ono Church - Bastian's Hut. - Endo Museum
14:30-16:00				Groupwork – Preparatory study for the excursion Lecture Room: 33	

Time	Jul 17, Mon	Jul 18, Tue	Jul 19, Wed	Jul 20, Thu	Jul 21, Fri
8:50-10:20		Excursion to Twenty-Six Martyrs Museum	Groupwork on Hidden Christianity Lecture Room: 33		
10:30-12:00				Groupwork on Hidden Christianity Lecture Room: 33	Presentation & Reflection Lecture Room: 51
12:50-14:20				Groupwork on Hidden Christianity Lecture Room: 33	Farewell Party Youkokuji

The excursion map is here! →



EXCURSION SCHEDULE

July 6, Thursday – Urakami Area

Time	Location	Note
10:30	Meet in front of Peace Park	
11:00	Hypocenter	
11:15	Nagasaki Atomic Bomb Museum	
12:30	Sakamoto Campus	Lunch in a cafeteria
13:35	Kyonomine Cemetery	
14:10	Anakobo Temple	
14:45	Urakami Cathedral	
15:30	Split up	

July 7, Friday – Chinese Tradition

Time	Location	Note
10:30	Hotel lobby	
10:50	Old Chinese Quarter	
12:00	China town	Lunch
13:40	Sofuku-ji Temple	
14:25	Kofuku-ji Temple	
15:15	Goshin-ji Temple	
16:00	Arrive at the hotel	

July 14, Friday – Sotome Area

Time	Location	Note
9:00	Nagasaki University	
9:40	Karematsu Shrine	
10:30	Sotome Museum of History and Folklore Father de Rotz Museum Former Shitsu Aid Center, Macaroni Factory	
11:55	Nomichi Cemetery	
12:40	Yuki-ya Restaurant	Lunch
14:20	Ono Church	
14:45	Bastian's Hut.	
15:25	Endo Shusaku Literary Museum	
17:05	Arrive at Nagasaki University	

July 18, Friday – Twenty-Six Martyrs Museum

Time	Location	Note
9:45	Hotel lobby	
10:00	Twenty-Six Martyrs Museum	

◆◆◆ Optional Tour ◆◆◆

July 8, Saturday – Snorkeling in Takashima

Meeting Time	8:00 am
Meeting Point	Hotel lobby
What to bring	<ol style="list-style-type: none">1. Swimwear (You must wear swimwear under your wetsuit.)2. Socks (which you don't mind getting dirty)3. Towel4. Drink5. Swimming cap (if you would like to bathe in the spa)
Fee	JPY 2,080 (including ship fare, wetsuit rental fee, insurance, guidance)

FLOOR MAP

1st Floor

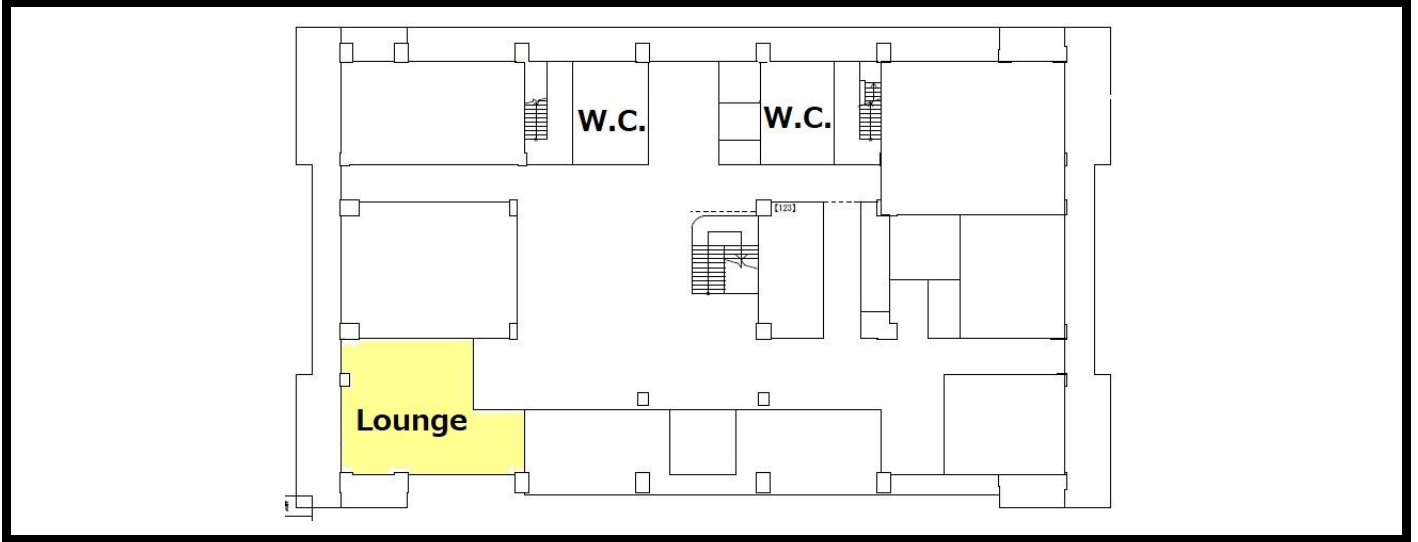

3rd Floor

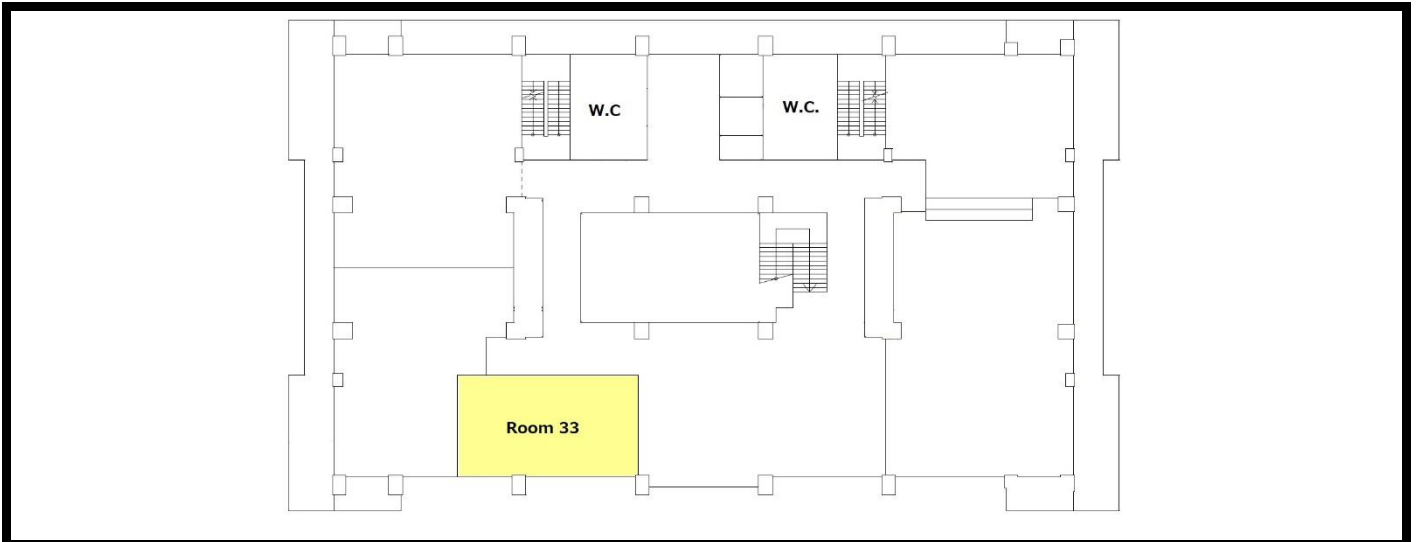

5th Floor

