

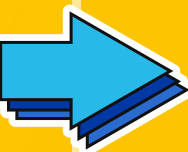



MOVE-IN TIPS

[ULETH.CA/HOUSING/MOVING](http://uleth.ca/housing/moving)





#1

**Wondering what to bring?
Be sure to look at our list of things
to bring and not to bring!**

**Please note that this list varies depending
on which building you will be living in.**

[ULETH.CA/HOUSING/WHAT-BRING](http://uleth.ca/housing/what-bring)

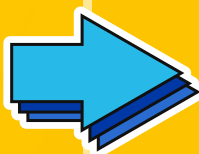



#2

No need to rush here on move-in day!

Your room & bed is pre-assigned and ready for when you arrive!

Be sure to book your move-in time through your DocuSign documents!

[ULETH.CA/HOUSING/MOVING](https://uleth.ca/housing/moving)

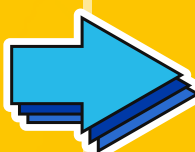



#3

We are proud of our space and hope you share the same pride for your new home.

You will be responsible for the condition of your unit, beyond normal wear and tear.

We have compiled a list of recommended cleaning products for regular use!

[ULETH.CA/HOUSING/HOUSEKEEPING-0](http://uleth.ca/housing/housekeeping-0)

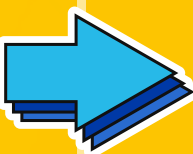



#4

DON'T FORGET THERE ARE TWO MOVE-IN DAYS!
Please come on the date and time specified
in your move-in email.

Sunday, September 3rd:
New University & Transfer Students

Monday, September 4th:
Continuing Students

[ULETH.CA/HOUSING/MOVING](http://uleth.ca/housing/moving)

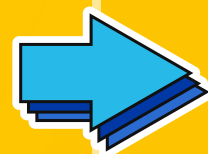



#5

**PLEASE CONFIRM YOUR MOVE-IN LOCATION IN
YOUR MOVE-IN EMAIL FROM HOUSING SERVICES:**

- 1. University Hall**
- 2. Kainai House**
- 3. Piikani House**
- 4. Mt. Blakiston**

[ULETH.CA/HOUSING/MOVING](https://uleth.ca/housing/moving)

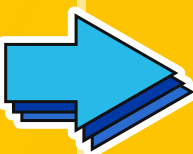

#6

**DON'T FORGET TO BRING GOVERNMENT ISSUED
PHOTO ID ON MOVE-IN DAY IN ORDER TO MOVE IN!**

A driver's license or passport is best!



ULETH.CA/HOUSING/MOVING

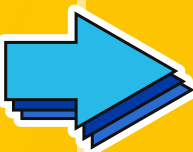

#7

Planning how to decorate?

Please note that LED strip lights damage the walls, therefore are not permitted, and will risk losing your damage deposit.

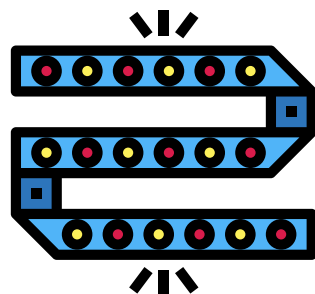

[ULETH.CA/HOUSING/WHAT-NOT-BRING](https://uleth.ca/housing/what-not-bring)

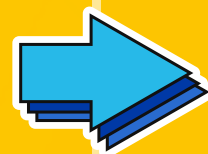

#8

**Dining Plans are mandatory for first-year students
but optional for everyone else!**

**After September 5th, you can purchase an optional
Dining Plan at the Housing Services office.**



[ULETH.CA/HOUSING/RESIDENCE-DINING-PLAN](http://uleth.ca/housing/residence-dining-plan)

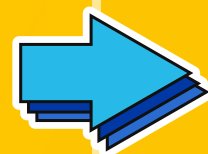



#9

**Feeling overwhelmed? Worry not! Attend our
New Resident Orientation & Welcome BBQ
on Sunday, September 3rd!**

**Coulee View & Parkway: 4:30 PM | PE 250
University Hall: 6:00 PM | SA 8002**

[ULETH.CA/HOUSING/ORIENTATION-WELCOME](https://uleth.ca/housing/orientation-welcome)

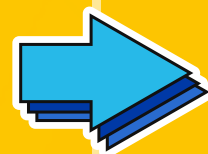

#10

**Did you know that each section has
Residence Assistants to support you?**

**You'll meet them on Move-In Day! Keep an eye
out and don't hesitate say hi!**



[ULETH.CA/HOUSING/RESIDENCE-COUNCIL](http://uleth.ca/housing/residence-council)

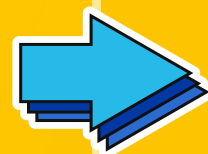



#11

New Student Orientation is a great way to get acquainted with the University of Lethbridge!

**New Student Orientation & Welcome is
Tuesday, September 5th**

Be sure to register below:

uleth.ca/future-student/new-student-orientation-nso

[ULETH.CA/HOUSING/ORIENTATION-WELCOME](http://uleth.ca/housing/orientation-welcome)

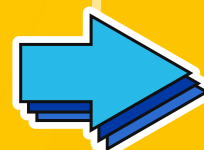

#12

Don't forget Housing Fees are due by August 31st!

Check ULink to review your Student Account!



[ULETH.CA/HOUSING/FEES-CALCULATORS](http://uleth.ca/housing/fees-calculators)

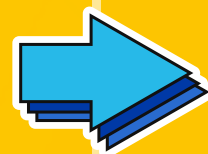

#13

**Questions about parking?
Contact Campus Mobility Services at:**

Email: parking@uleth.ca

Phone: 403-329-2602



[ULETH.CA/FACILITIES/PARKING](http://uleth.ca/facilities/parking)

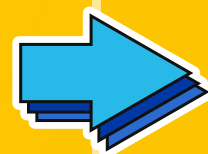

#14

**Want to stay up to date on all things
On-Campus Housing?**

**Be sure to follow us
@uleth.housing**



LINKTR.EE/OFFICIALULETHHOUSING