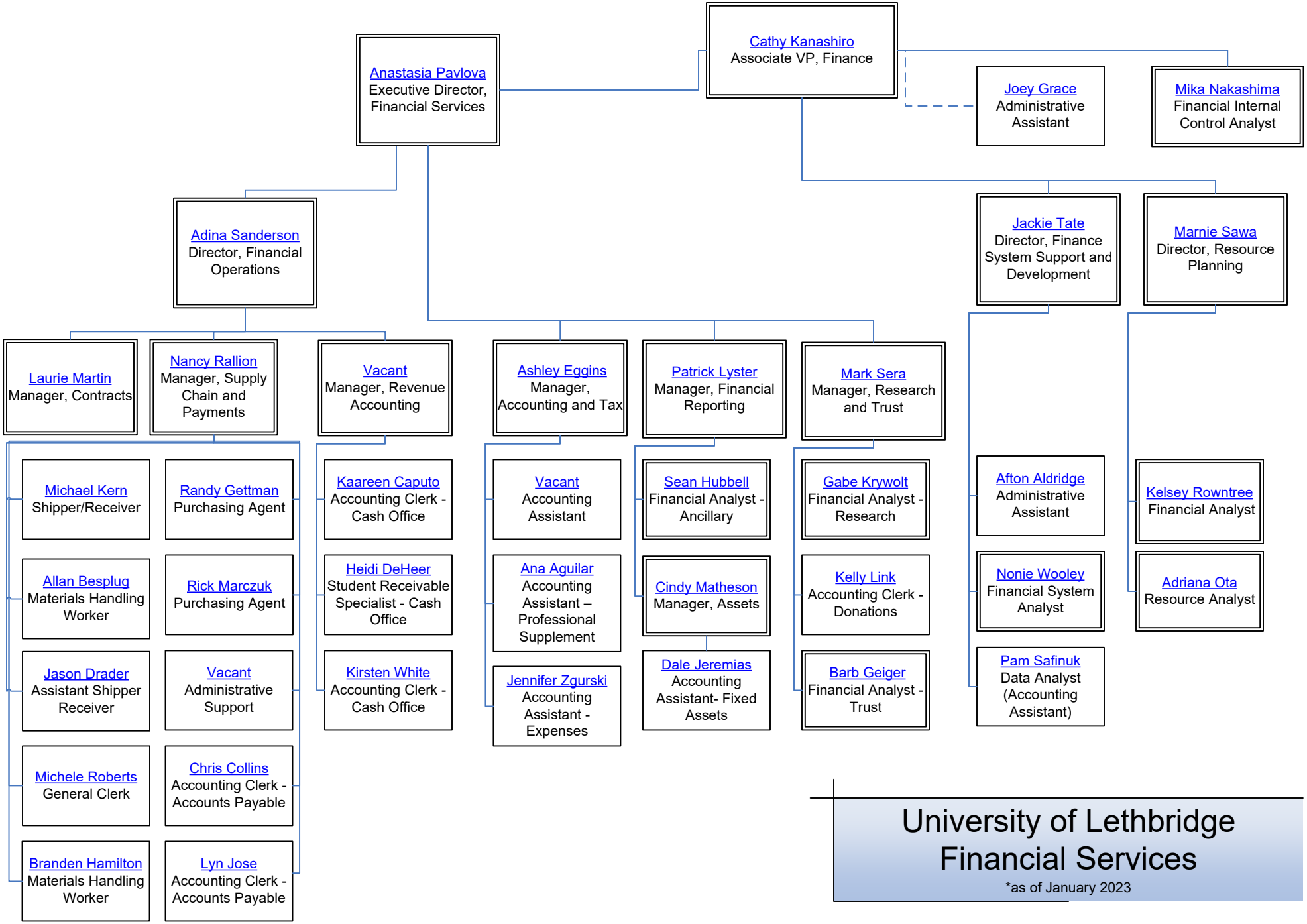

University of Lethbridge Financial Services

*as of January 2023