University of Lethbridge Financial Services
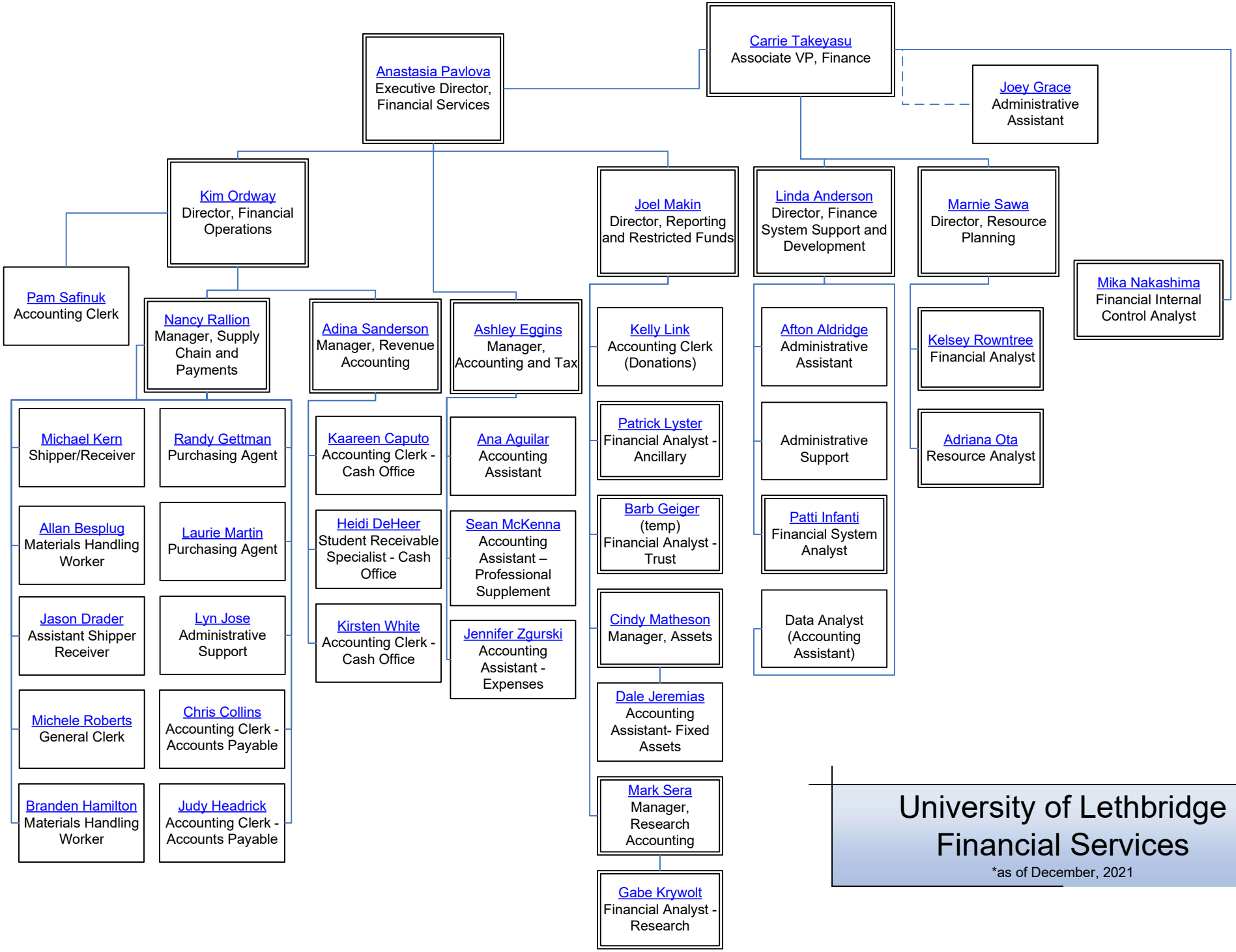
*as of December, 2021